

Planning Permit No. B. 18958-150/A/E/75

APPROVED

SUBJECT TO THE CONDITIONS IN THIS OFFICE LETTERS No. 22/9733/Date 18.7.75

FOR MEMBER SECRETARY
MADRAS METROPOLITAN DEVELOPMENT AUTHORITY
MADRAS - 600 008

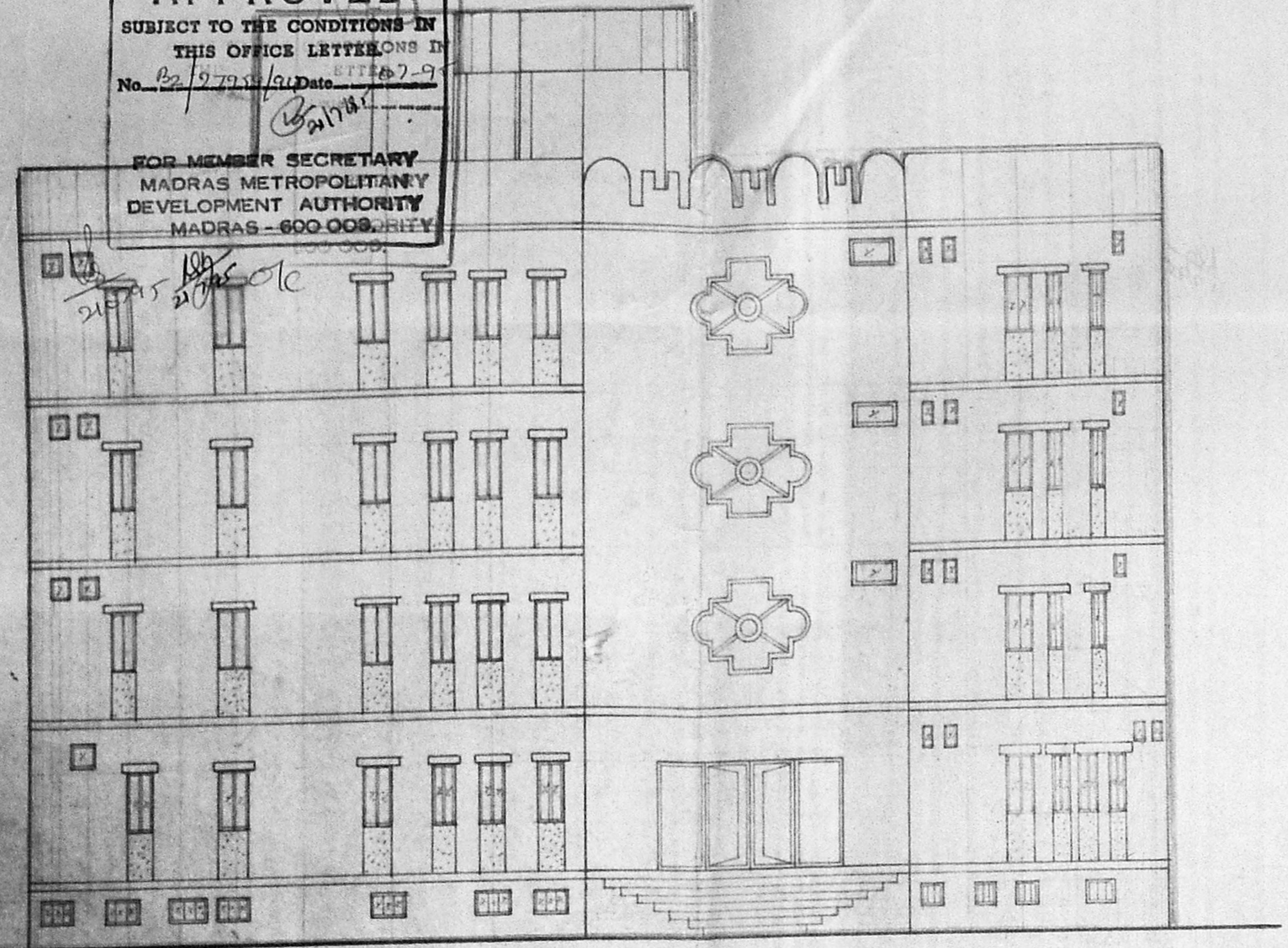

FRONT ELEVATION

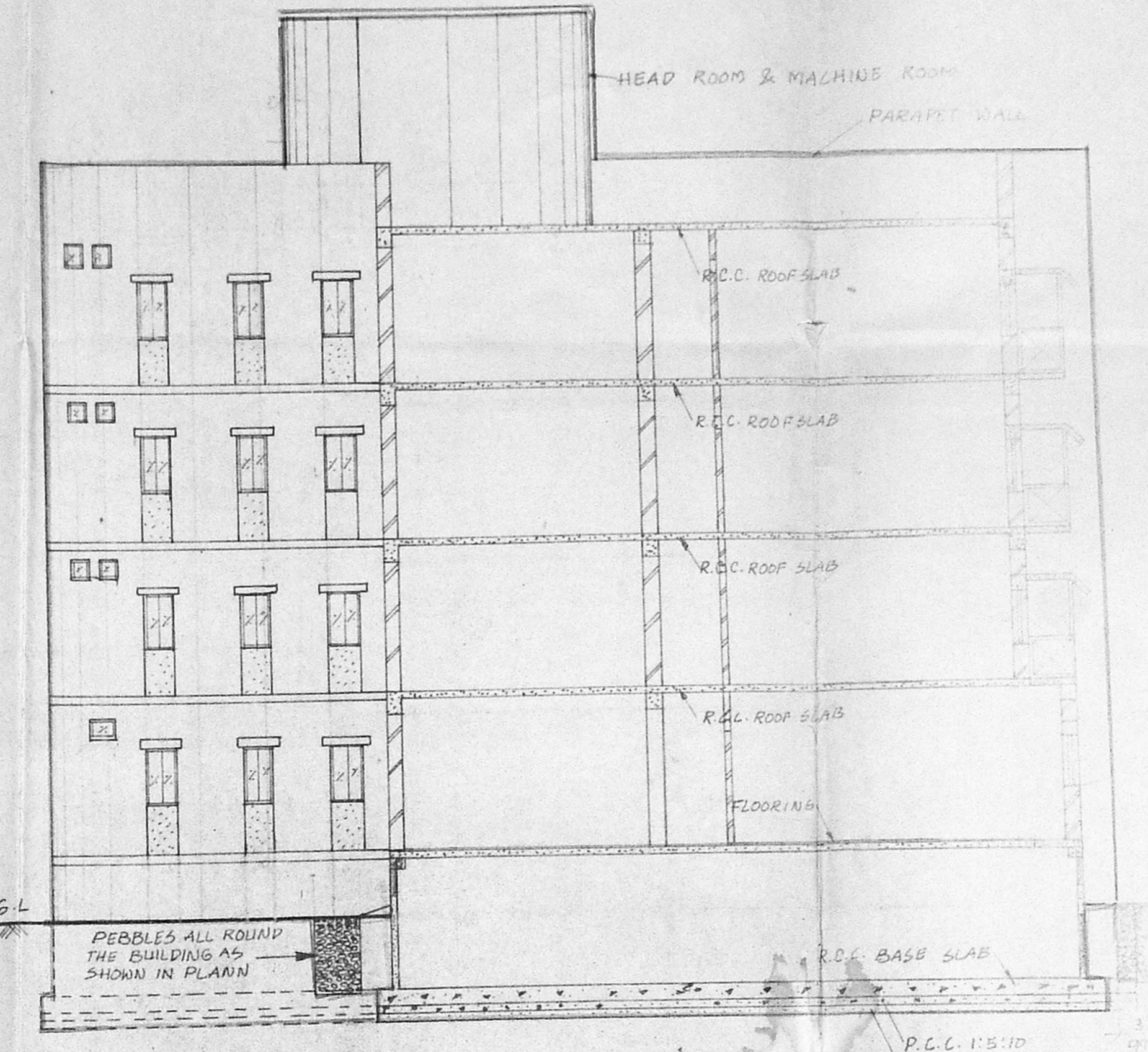

SECTION ON AA

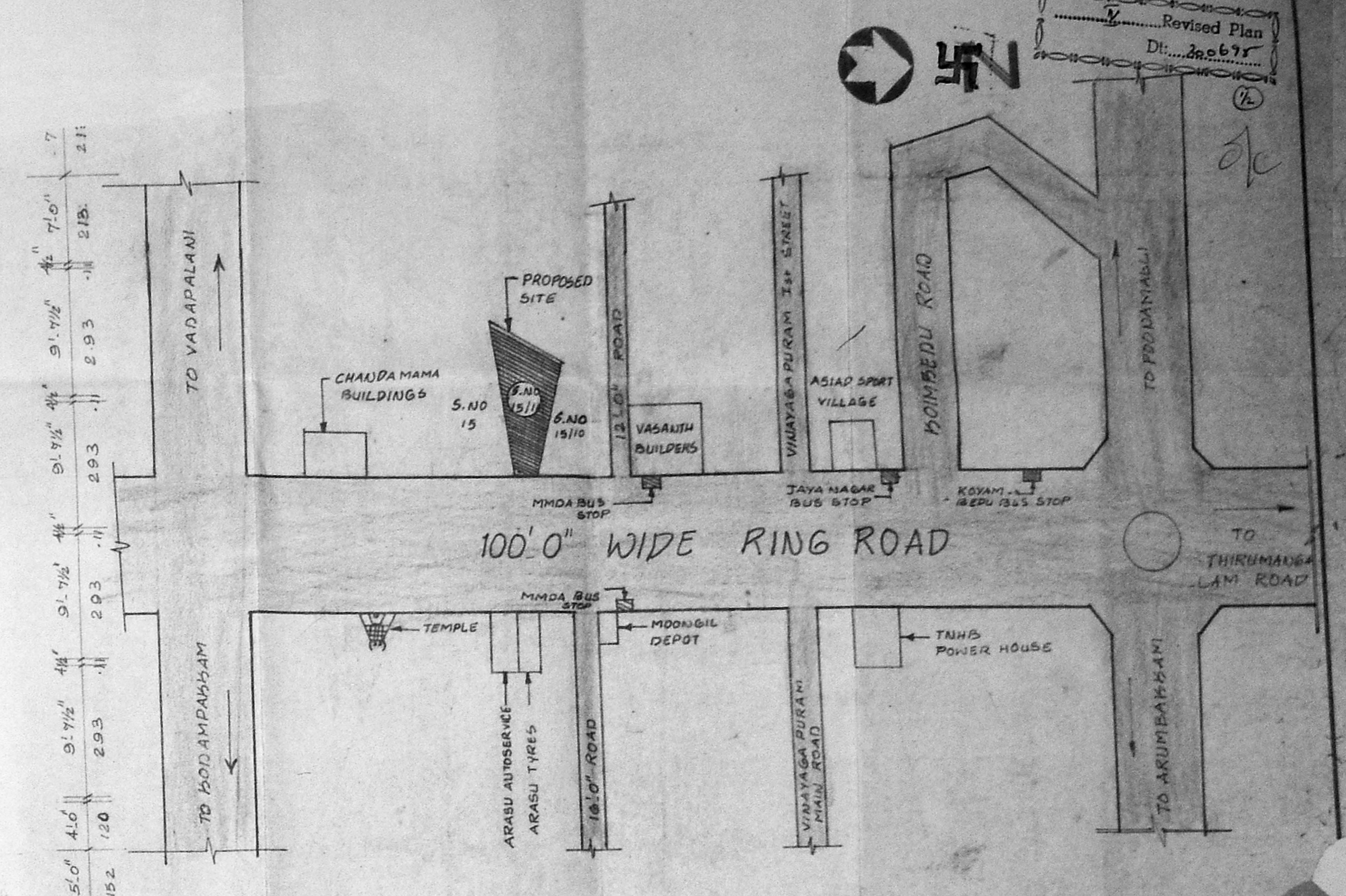

KEY PLAN (NTS)
(TOPO PLAN)

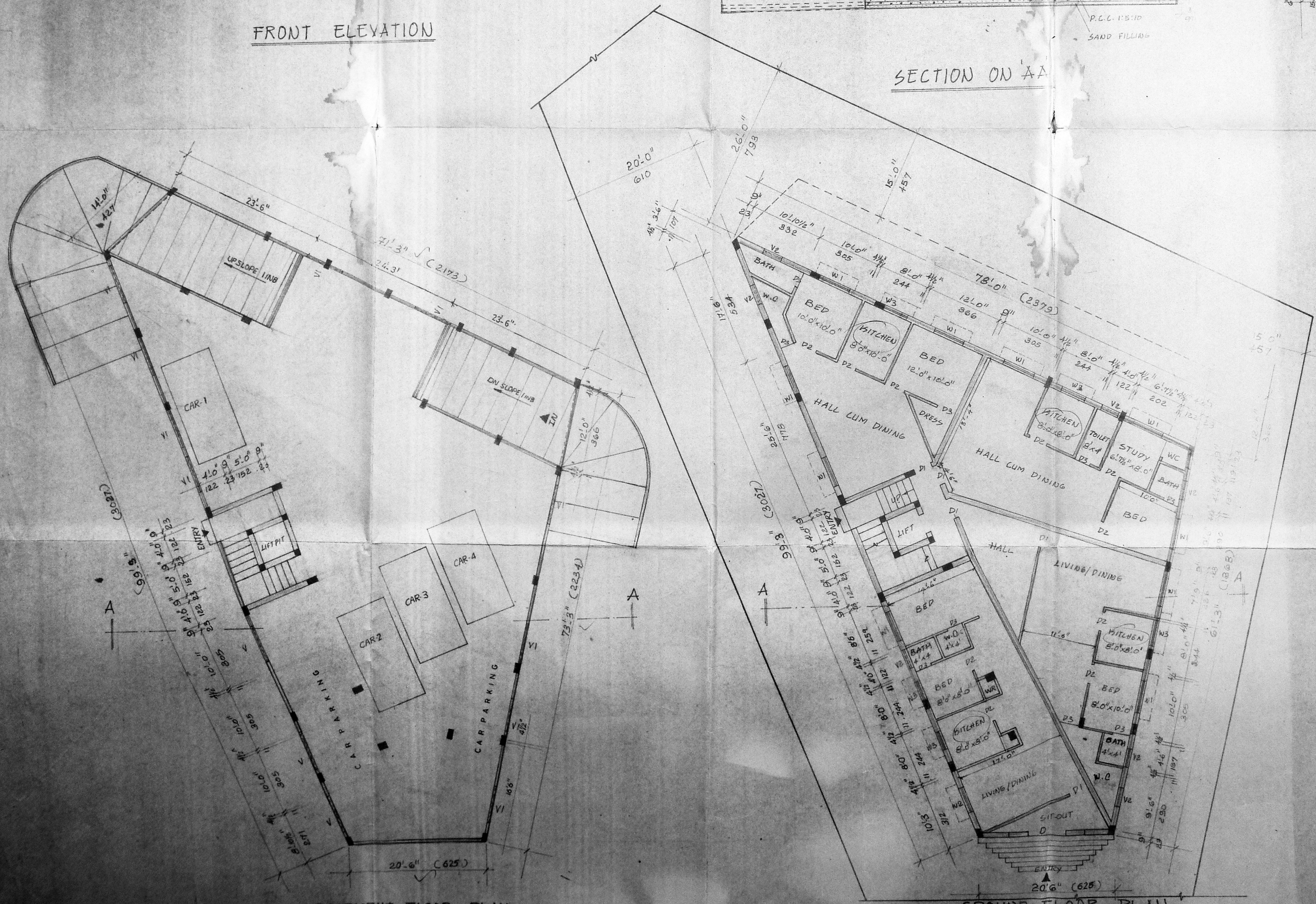

BASEMENT FLOOR PLAN

GROUND FLOOR PLAN

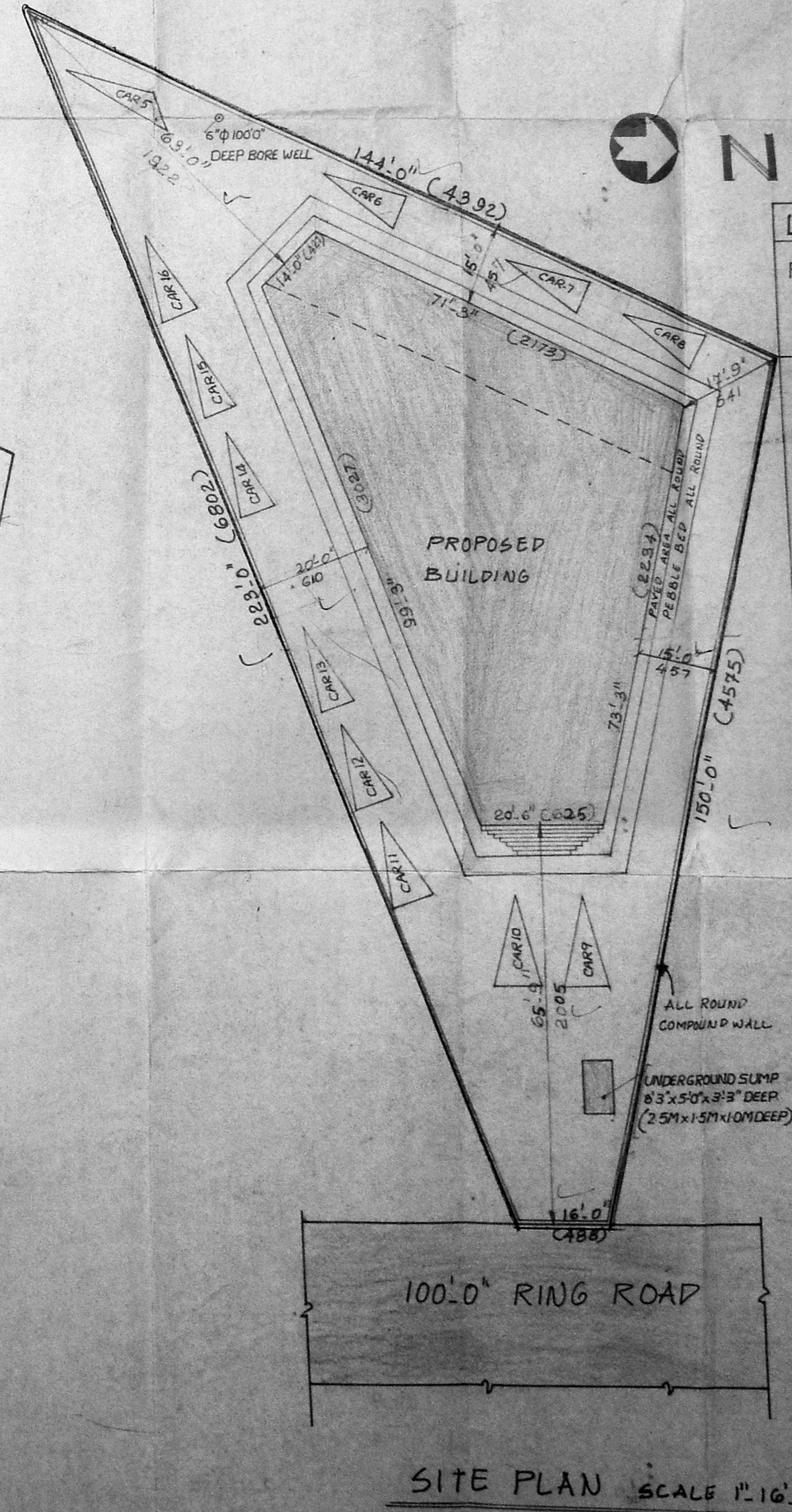

SITE PLAN SCALE 1"=16'-0"

TOPO PLAN ADDED

LEGEND

- PROPOSED
- ROAD SHOWN
- BOUNDARY

PLAN SHOWING THE PROPOSED RESIDENTIAL BUILDING AT PLOT NO.16, SURVEY NO.15/11 BLOCK NO.1 AT 100.0' RING ROAD PULIYUR DIVISION, EGMORE - NUNGAMBAKKAM TALUK, MADRAS CORPORATION MADRAS DIVISION

SCALE 1"=8'-0"

SHEET - 10F2

ORDERS

A ஸாத்திராஸ்

A. FATHIMA BEEVI

A. S. IBRAHIM RAWUTHAR

A. S. IBRAHIM RAWUTHAR

DR. M.S. VENUGOPAL, P.E., M.S.E.
MEMBER SURVEYOR, CLASS II, No. 23
CORPORATION OF MADRAS
142, 1st Floor, Hablulillah Road
T. Nagar, Madras-19.

LICENSED SURVEYOR.

SPECIFICATION

1. PCC 1:5:10 UNDER FOUNDATION
2. BRICK WORK 9" TH WALL IN CM 1:5
3. R.C.C 1:2:4 SLABS BEAM & COLUMNS
4. FLOORING: MOSAIC
5. DOORS: COUNTRY WOOD EXCEPT MAIN DOOR
6. WINDOWS: ADDED ALUMINIUM SLIDING WINDOW

SCHEDULE OF JOINERY

DESCRIPTION	FEET	METRE
M0 MAIN DOOR	6'-0" X 7'-0"	1.83 X 2.13
D1 DOOR	3'-6" X 7'-0"	1.07 X 2.13
D2 DOOR	3'-0" X 7'-0"	.91 X 2.13
D3 DOOR	2'-9" X 7'-0"	.84 X 2.13
W1 GLAZED WINDOW	5'-0" X 4'-0"	1.52 X 1.22
W2 GLAZED WINDOW	4'-0" X 4'-0"	1.22 X 1.22
W3 GLAZED WINDOW	3'-0" X 4'-0"	.91 X 1.22
J JALLY	8'-0" X 6'-0"	2.44 X 1.83
V1 GLAZED VENTILATOR	6'-0" X 2'-0"	1.83 X .61
V2 GLAZED VENTILATOR	3'-0" X 1'-6"	.91 X .46
V3 GLAZED VENTILATOR	2'-0" X 1'-6"	.61 X .46

AREA STATEMENT

FLOORS	Sq. FT.	Sq. MT.
PLOT AREA	10800	1003
BASEMENT FLOOR AREA	4175.94	387.96
GROUND FLOOR AREA	3282	305
FIRST FLOOR AREA	4175.94	387.96
SECOND FLOOR AREA	4175.94	387.96
THIRD FLOOR AREA	3350.26	367
FSI	1.44	
PLOT COVERAGE	33%	

LEGEND

- PROPOSED
- ROAD SHOWN
- BOUNDARY LINE

PLAN SHOWING THE PROPOSED RESIDENTIAL BUILDING AT PLOT NO. 16, SURVEY NO. 15/111 BLOCK NO. 1 AT 100.0 RING ROAD PULIYUR DIVISION EGMORE MUNGABAKKAM TALUK MARAS CORPORATION MADRAS DIVISION

SHEET - 2 OF 2 SCALE - 1" = 8'-0"

OWNERS
A. UNDESHANES
A. FATHIMA BEEVI

A.S. IBRAHIM RAWUTHAR

DR. M.S. VENUGOPAL, P.H.D. M.A.
LICENSED SURVEYOR, CLASS I, No. 01
CORPORATION OF MADRAS
142, 1st Floor, Madhaviah Road
1, Nizam, Madras-17
LICENSED SURVEYOR

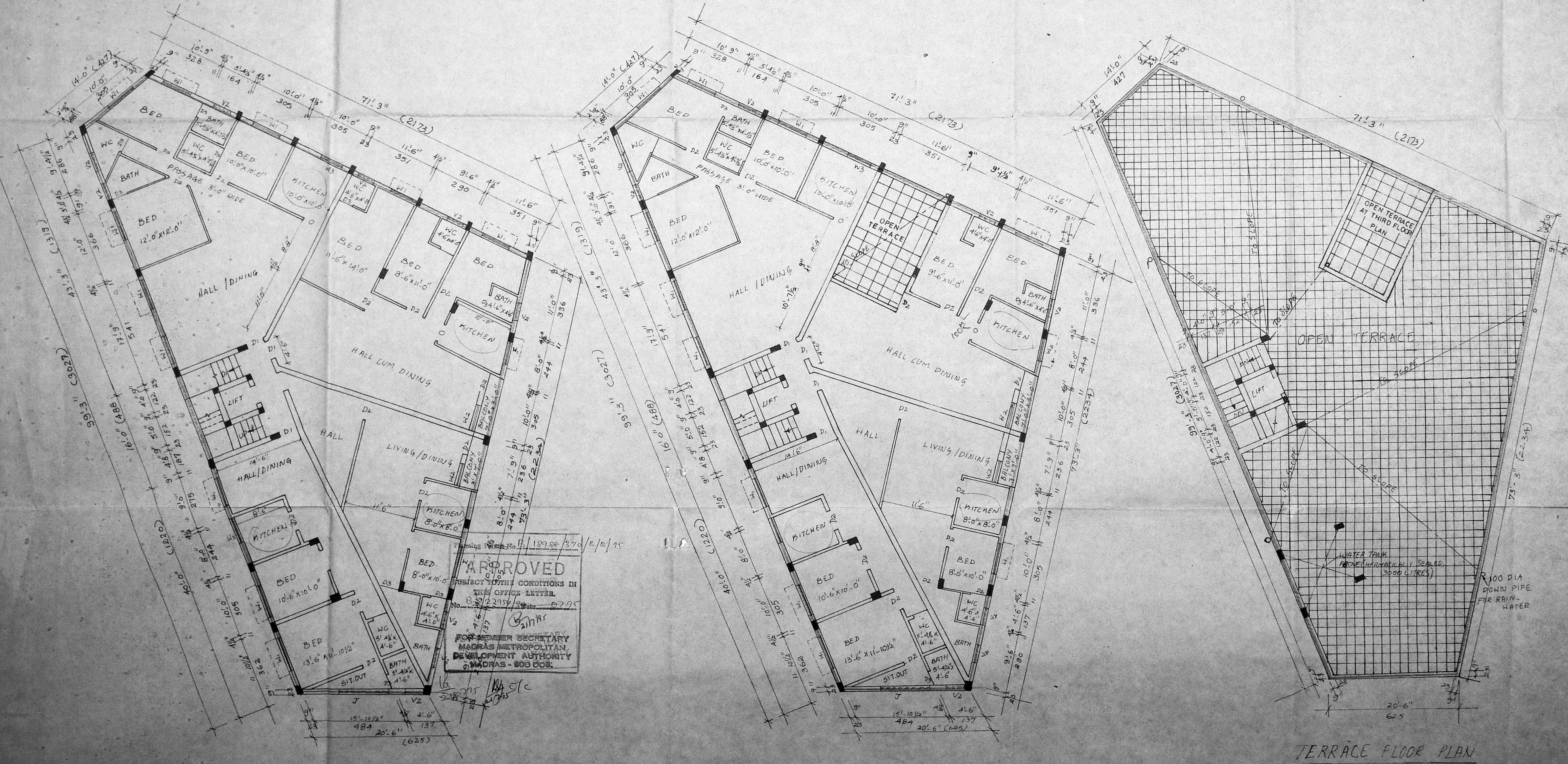
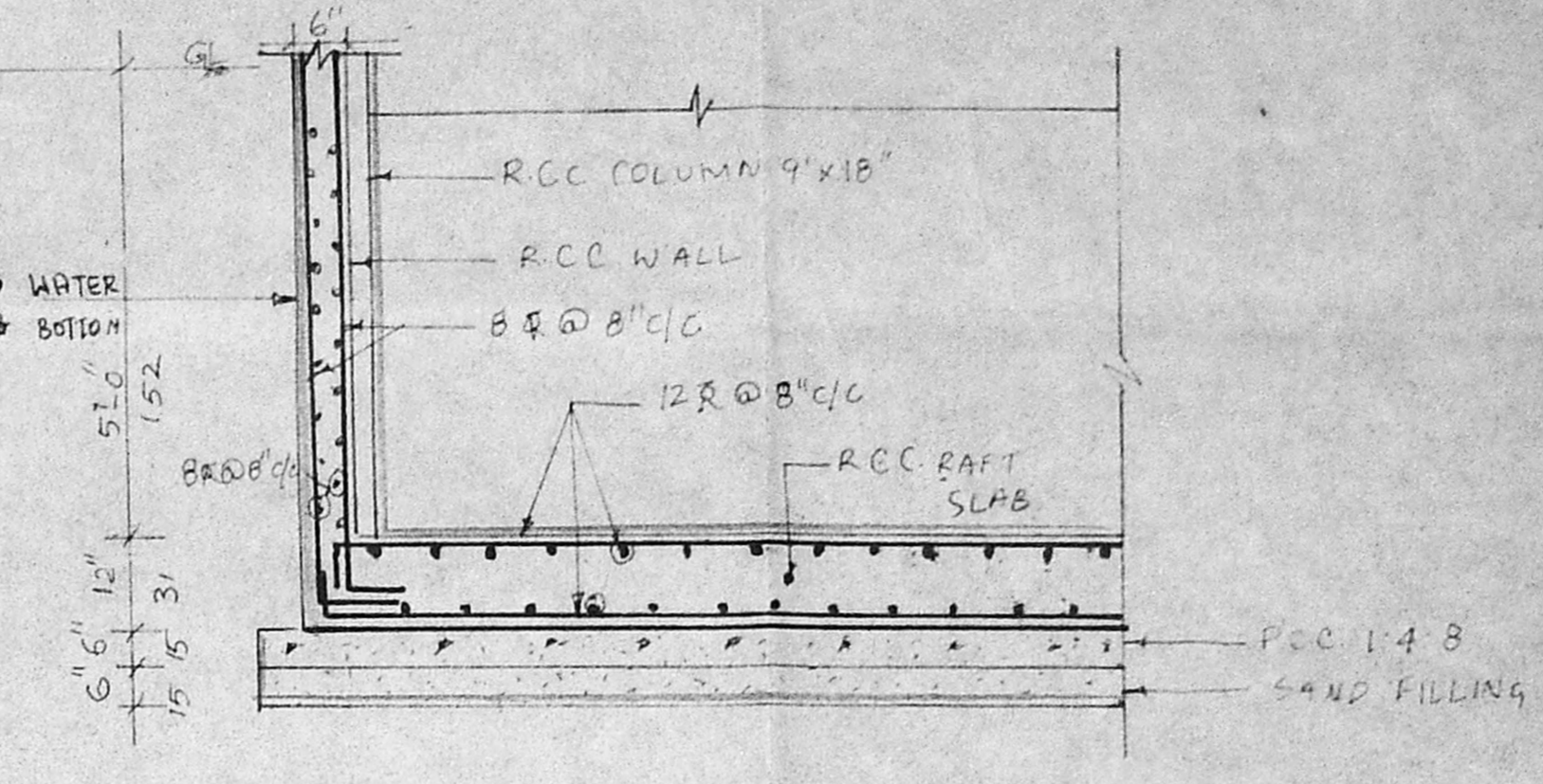
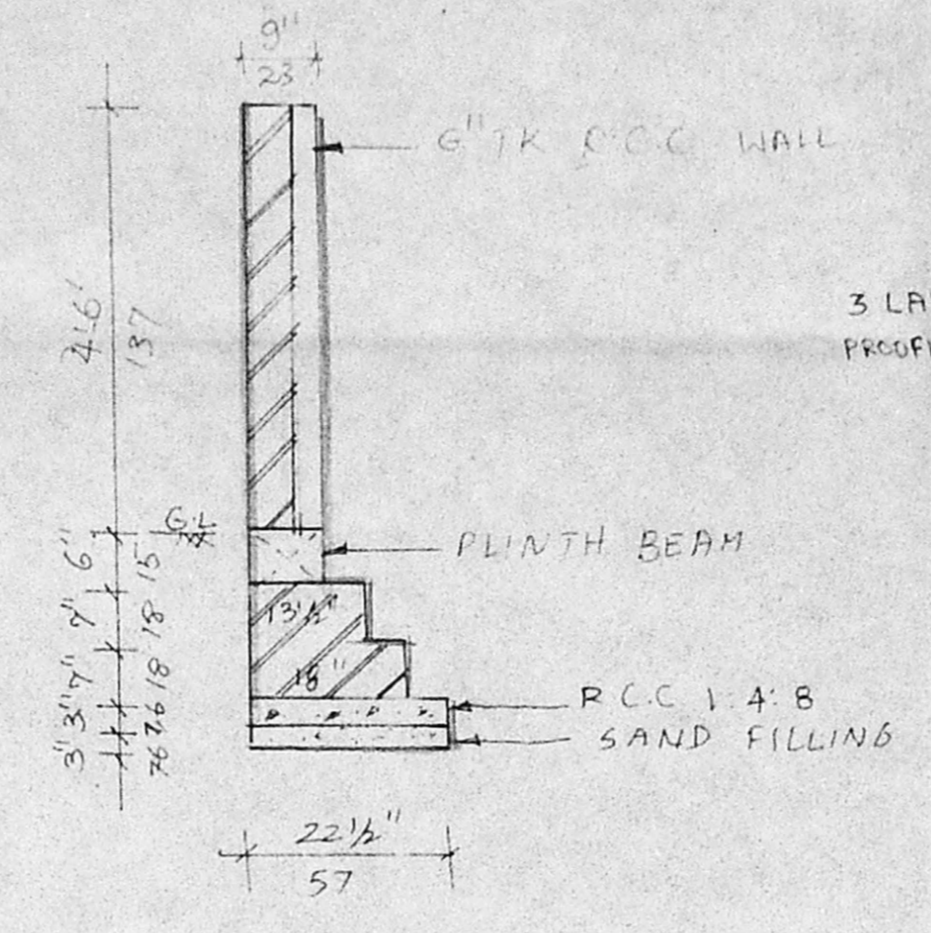

APPROVED
SUBJECT TO THE CONDITIONS IN THIS OFFICE LETTER
FOR MEMBER SECRETARY
MADRAS METROPOLITAN
DEVELOPMENT AUTHORITY
MADRAS - 600 005.